LADY PENELOPE
No. 79 July 22, 1967
EVERY WEDNESDAY
7D

# DAVY JONES

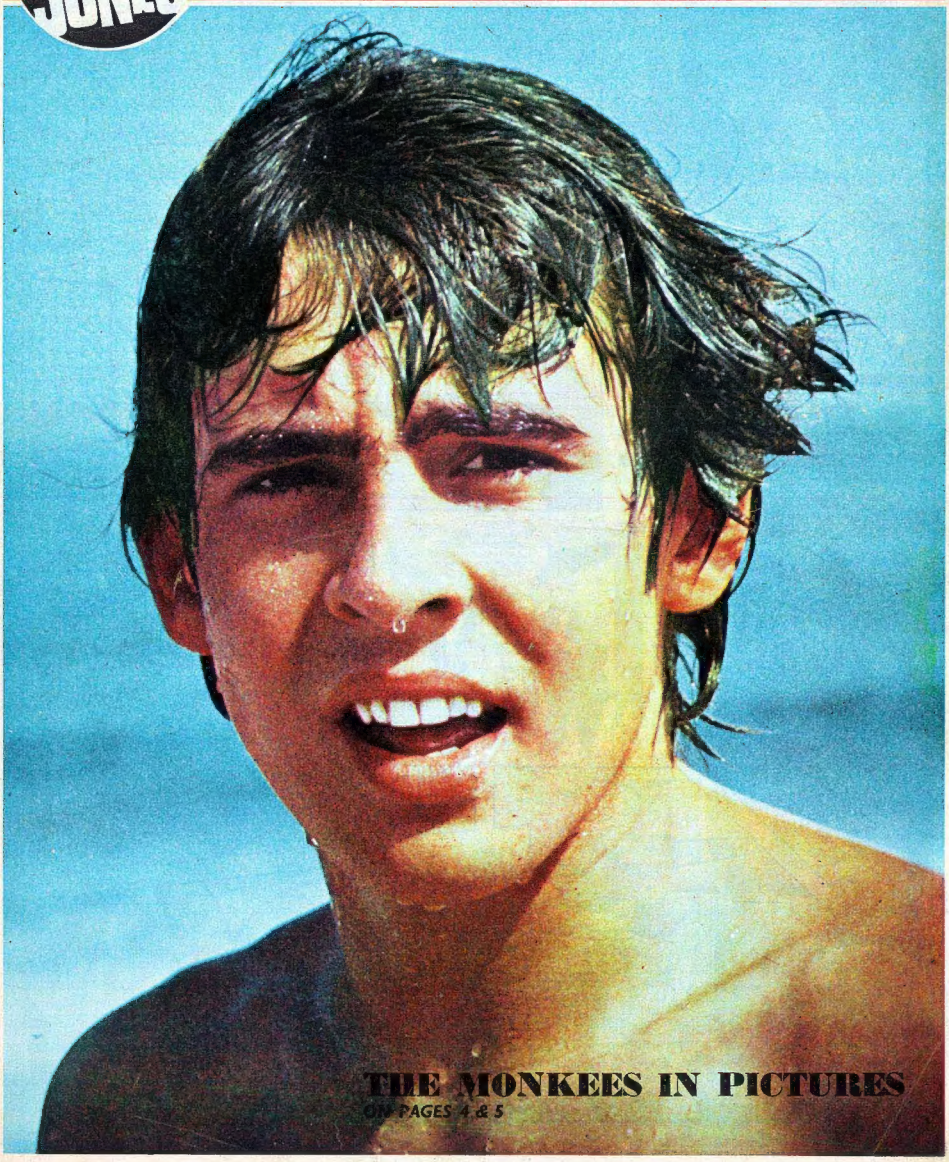

## THE MONKEES IN PICTURES

ON PAGES 4 & 5

**U.N.C.L.E. sends April to find out how Thrush is getting hold of top secret information . . .**

Unconsciously, some scientists' secretaries may have given secrets to Thrush. So April becomes Jon Anderson's new secretary. She suspects Thrush may have taken over a hair salon . . .

IT ALL SEEMS ABOVE BOARD – EXCEPT FOR THAT DOOR. THOSE HINGES SUGGEST THERE'S SOMETHING IMPORTANT BEHIND IT!

AND BEHIND THE DOOR...

FIRST WE BOMBARD THE BRAIN WITH ANAESTHETIC WAVES.

LIKE PUTTING HER IN A TRANCE?

TO-DAY'S DATE...

AND THE TIME WHEN I'VE WANT TO START BACK-PEDDLING INTO THE SECRET MEMORY STORE OF THE HUMAN COMPUTER IN THAT PRETTY HEAD!

HERE IT COMES ON THE TELEPRINT MACHINE – JON ANDERSON'S SECRETS JUST AS HE GAVE THEM TO HER TO COPY.

LATER...

COME AGAIN, WE REDUCE OUR CHARGES TEN PERCENT WITH EACH VISIT.

KEEN UNDERCUTTING – I'LL BE BACK NEXT WEEK!

MY VISIT PLEASED DUKE – HE MUST HAVE GOT THE INFORMATION HE WANTED. IT HAS TO BE SOMETHING TO DO WITH THE HAIRDRESS, MARK.

SOME SORT OF PROBE INTO YOUR SUBCONSCIOUS? – LET'S HAVE A LOOK INTO THAT BACK ROOM YOU SUSPECT.

A BREAK-IN WOULD PUT THRUSH ON GUARD, SO LET'S JUST DO A LITTLE WINDOW SHOPPING FOR SECRETS.

YOU'LL NEVER GET THE HELICOPTER DOWN INSIDE THE WELL OF THAT BUILDING.

NO NEED TO WITH THE SPY-EYE. THIS IS WHERE WE GET "SNAP!"


© 1967 METRO-GOLDWYN-MAYER

NEXT WEEK: "What hit me"

# fab club gets in summer mood!

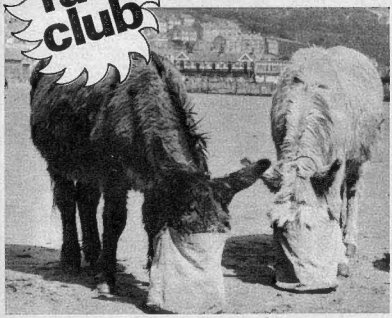

WELL, weather permitting, it really is summer now! You're all set now for swimming, walking, sunbathing, lazing around (once you've helped Mum with the beds and the washing-up, of course!) So FAB Club has come up with some summer news!

Penelope C-W.

## TREASURE HUNT!

It was a beautiful sunny afternoon . . . real sun-tanning weather. But this little girl was much too busy to worry about getting brown! She was taking part in a treasure hunt! Glad she remembered to protect her head with a scarf!

**Davy, Mike, Peter and Micky . . . the boys from television's top pop show!**

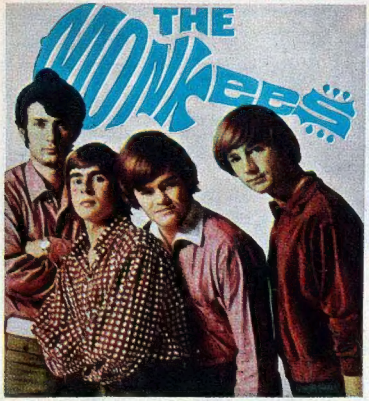

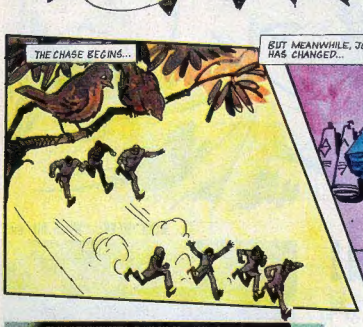

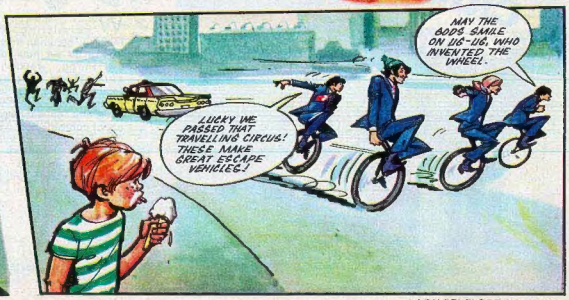


 © 1967 Raybert Productions Inc.

Next week: More fun at the Fair!

*Darrin is spellbound when Endora and Samantha are around!*

# Bewitched

© 1967 Screen Gems Inc.

## THE REST OF FAB CLUB

### HEAD FOR THE SUN

Don't let the sun go too much to your head! Harsh sunshine rays will soon leave your hair out of condition, so be sure to wash with a good shampoo, like Richard Hudnut Shampoo with Egg.

If your hair is fairly short, try setting it in the pretty style pictured here. Follow the diagrams for putting in your rollers. To dress out, brush through, then backcomb lightly, smoothing back top hair to just above ear level. Bubble back curls with an under brushing movement, and fix a pretty bow above bunched curls at one side.

### MAKE YOURSELF...

**... A BEACH BAG out of a piece of bright towelling, or strong cotton material. Use an old tote bag as a pattern, and sew on plaited string or cord handles. Easy!**

**... two or three brightly coloured hairbands to match or contrast with your dresses or swimsuits! Keeps hair tidy on blowy days!**

**When swimming, protect your hair with a pretty swimcap! Here's one of the many gorgeous styles in the Kleinert's range. Called Bouquet, it sells at about 24/11d. at most good chemists and stores.**

### HOW TO GET A SUNTAN...

- *DO protect your skin with a good suntan oil or cream, like Nivea or Noxzema. Apply generously, and always put on more after swimming. Pay special attention to shoulders, ankles, forearms and your poor nose!*
- *DON'T overdo your sunbathing in the first couple of days. A quarter of an hour or so, if the sun's very hot, is quite enough for the first day. Gradually increase the time each day. You'll build up a much better tan, and you won't shrivel up!*
- *DO protect your eyes from the glare of the sun with good sunglasses. Cheap lenses can ruin your eyes, remember.*
- *DON'T stay in the sun if you suddenly feel the slightest bit ill. The best way to treat sunstroke is to rest in a cool, darkened room.*
- *DO wear something on your head—a scarf or sunhat—if you're playing in very hot sun.*

***Cathy's Club for Pets meets next week!***

The cowboy who came to tame a bucking bronco called Africa!

HUGH O'BRIAN JOHN MILLS

PARAMOUNT PICTURES PRESENTS AN IVAN TORS PRODUCTION

AFRICA-TEXAS STYLE! 'U'

ALSO STARRING NIGEL GREEN

CO-STARRING TOM NARDINI · ADRIENNE CORRI · RONALD HOWARD

PRODUCED BY ANDREW MARTON · DIRECTED BY ANDY WHITE · STORY BY MALCOLM ARNOLD · COLOUR

AT MOST ABC AND OTHER LEADING CINEMAS

NORTH LONDON From SUNDAY JULY 16

SOUTH LONDON From SUNDAY JULY 23


# PRIZE WINNERS!

**HERE are the winners of the "Pop Crossword" competition in issue 69 of LADY PENELOPE. A super linen-look Tick-a-Tee dress is on its way to each of these readers: Lyn Shields, London; Linda Shanks, Stirling; Lesley Moore, Coventry; Penelope Meenagh, Gloucester; Shirley Steel, Ely; Janet Freeman, Burton-on-Trent; Jane Maddock, Sidcup; Rachel Smith, Peel; Elaine Stewart, Radford; Pauline Hughes, Berwick-on-Tweed.**

The 50 runners-up, who each win a super Lady Penelope paperback book, are:

Linda Shaw, Southport; Nichola Ford, Wirral; Linda Rowe, Plymouth; Jane Weston, Spalding; Kim Jenkins, Bristol; Marie Hunter, Angus; Sandra Owen, Middlesbrough; Carole Baker, Hanford; Susan Martin, Elstree; Anne Hardy, Newcastle; Susan Corbett, New Brighton; Wendy Davis, Clevedon; Linda Wood, Paignton; Ann Roberts, Anglesey; Sarah Blythe, Carlisle; Sandra Lifely, Bath; Carole Everett, Bournemouth; Sharon Lymer, Timperley; Joanna Rudge, Essington; June Dykstra, Southport; Carol Webb, London; Dianne Baker, Dunstable; Lynda Cooper, Manchester; Lorene Lee, Widnes; Lindsey Hudson, Stamford; Yvonne Wallace, Bootle; Jennifer Gibb, Fife; Catherine Catney, Jersey; Victoria Goddard, Canterbury; Lesley Watson, Stamford; Karen Miskowicz, Birmingham; Christine Evans, Pontypridd; Fiona Morris, Cardiff; Linda Fothergill, Coxhoe; Elizabeth Storr, Scunthorpe; Jacqueline Brunt, Catterick; Sylvia Martin, Stourmarket; Marian Evans, Denbigh; Jane Bosworth, Spalding; Lucinda O'Rourke, Lincoln; Margaret Pengelly, Plymouth; Alda Emanuelli, Biddulph; Rosemary Candell, Saltburn; Annette Robinson, Ipswich; Patricia Haynes, Gt. Barr; Elizabeth Galloway, Clydebank; Jacqueline Harris, St. Johns; Jacqueline Hawthorn, Walsall; Heather Leggett, Southgate; S. Hancey, Aylestone.

# KEEP COOL

Here are two mouthwatering ideas for some delicious milk shakes that can be made quite easily. They will help you feel c-o-o-l when the weather's hot!

## BANANA STRAWBERRY DELIGHT

You need: 1½ pints milk; 3 medium bananas; 4 oz. fresh or frozen strawberries; 1 oz. sugar; ½ level teaspoon salt; and to decorate—2 brickettes vanilla icecream; whole strawberries.

You just: Mix together in large mixing bowl the mashed bananas and strawberries, sugar and salt. Gradually pour in the milk and stir to blend. TO SERVE: Pour into 4 tall glasses until three-quarters full, top each with a half brickette or scoopful of icecream, garnish with whole strawberries, and serve immediately.

## COCONUT MILK SHAKE

You need: 1½ pints milk; 2 oz. fresh grated or desiccated coconut; 1 oz. sugar; ½ level teaspoon nutmeg; ½ level teaspoon salt; ½ teaspoon vanilla flavouring; 2 brickettes vanilla icecream; and to decorate — 1 brickette icecream divided into 4; 1 tablespoon toasted coconut.

You just: Mix together in large mixing bowl the coconut, sugar and salt; add the milk, stirring to blend. Then add the vanilla and nutmeg. Whisk in the two brickettes cut in small portions. Pour into a jug and stand for 15 minutes. TO SERVE: Pour into tall glasses until three-quarters full, top each with quarter of brickette. Garnish with toasted coconut and sprinkling of nutmeg. Serve immediately.

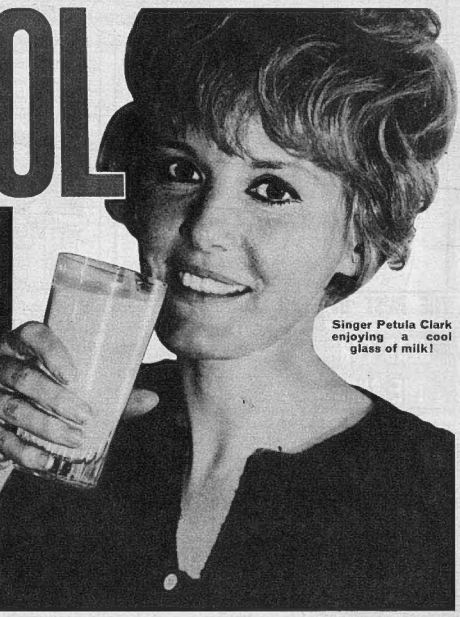

Singer Petula Clark enjoying a cool glass of milk!

**Begins this week . . . a new story about the beautiful girl who lives under the sea!**

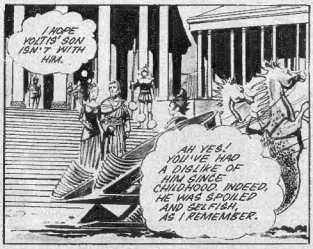

© 1967 Century 21 Productions

**Next week—Boldar claims his bride!**

## COUNT LORENZO'S PLOT TO BLOW UP THE MOON FAILS . . . BUT THE MYSTERY DEEPENS!

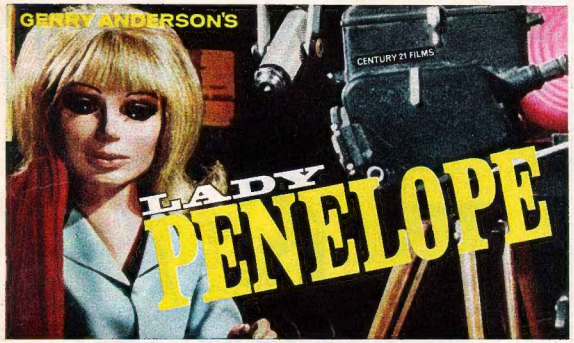


Returning to Earth from the Moon after escaping the clutches of Lorenzo, Penelope discovers that fingerprints on some explosive capsules belong to a man who lives in a dilapidated country house . . .

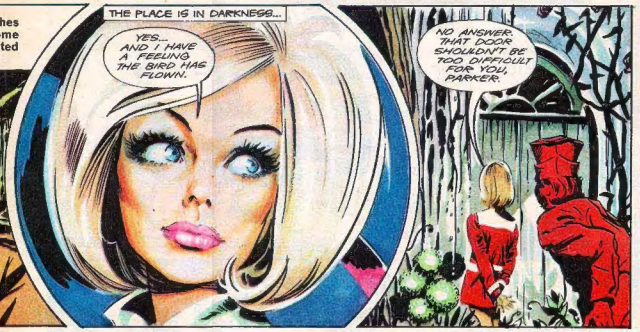

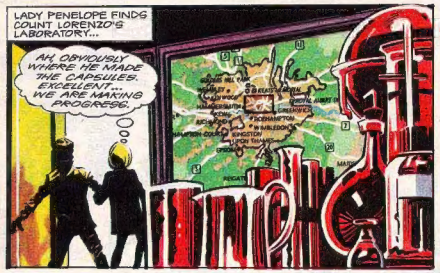


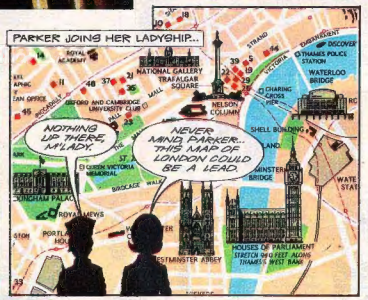

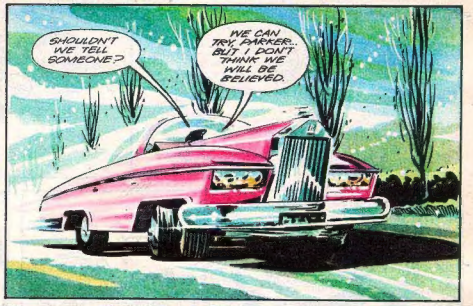

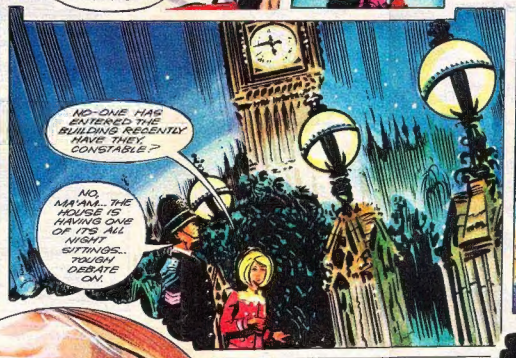


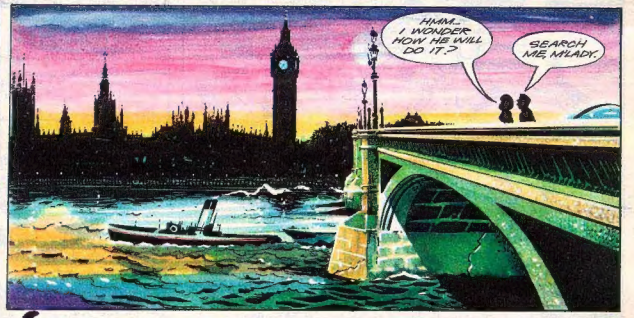


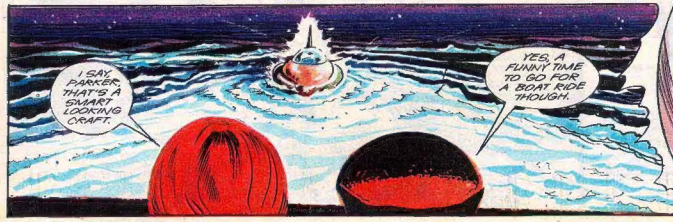

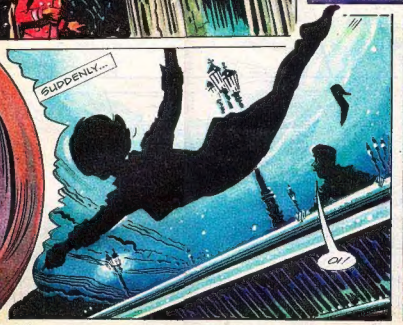


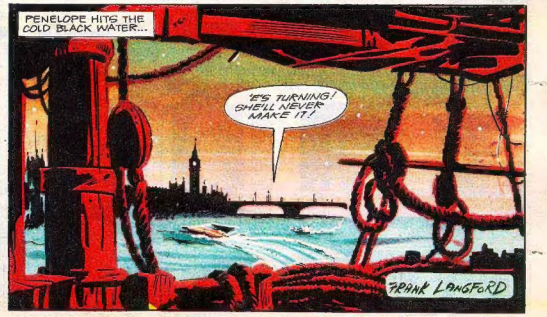


10 © 1967 Century 21 Productions



NEXT WEEK—PRISONER!

# PERILS OF PARKER

## CHAUFFEUR ... BUTLER ... AND GENERAL GENIUS!

© 1967 Century 21 Productions

**Thunderbird 1** Low-flying craft designed to get to trouble zones as quickly as possible—speed 15,000 miles per hour.

**Thunderbird 2** Heavy rescue vehicle of enormous proportions. Speed 5,000 miles per hour.

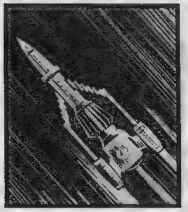

**Thunderbird 3** Space rocket for high altitude rescue work.

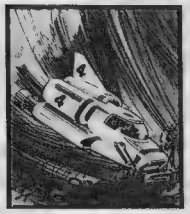

**Thunderbird 4** Ocean-going craft. Can travel and operate at speed underwater.

**Thunderbird 5** Stationary space monitor—the eye of INTERNATIONAL RESCUE.

# 'ACTION THUNDERBIRDS!' ZOOM COMPETITION

## 10 First Prizes of £100 of toys you can choose yourself
## 20 Second Prizes of super tape-recorders
## 500 cameras as Consolation Prizes – a Prize for Mum too!

**A** Action Thunderbirds! Lady Penelope kidnapped—held to ransom by London gang. Trail leads to hide-out under North Sea—rescue.

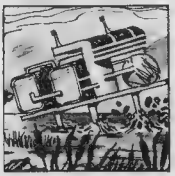

**B** Action Thunderbirds! Chemical plant built on marshy ground sinking. Massive tanks of phosphorus will explode when damp. Move them to dry ground.

**C** Action Thunderbirds! Floods cut off capital of Unoland. Floodwater carries deadly poison—by-product of nearby power station. Render poison harmless—then take in supplies.

**D** Action Thunderbirds! Meteors heading towards Earth at 75,000 miles per hour. Large enough to crush cities—destroy.

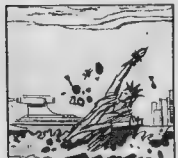

**E** Action Thunderbirds! Statue of Liberty topples onto ocean liner. Rescue passengers and crew.

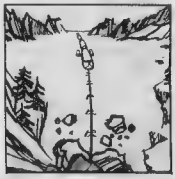

**F** Action Thunderbirds! Trans-Europe railway line damaged and blocked by avalanche. Clear line before approaching jet-train crashes.

**Command the Thunderbirds — and win fabulous prizes!** It's 'Action Thunderbirds!'—and *you* are in control! This great ZOOM competition brings you all the drama and excitement of the famous Thunderbirds TV series—*plus* 530 chances of winning a prize. Win a First Prize and choose—from a wonderful list including Go-Karts, bicycles and radios—£100-worth of toys! Or you could win a super tape-recorder or camera! If you win a First Prize, your mum automatically wins a selection of £20-worth of home appliances of her choice! And everyone who completes one whole entry form receives a fabulous full-colour 'Action Thunderbirds!' game—free! So enter NOW!

**How to enter** Imagine you are in charge in the control room of International Rescue. You get an emergency distress call.(See picture A). It is your job to decide which of the 5 Thunderbirds illustrated above can best deal with this emergency. Study the Thunderbird descriptions and put the number of the Thunderbird you choose in the 1st Emergency Square in the column marked 1st Try. After your Thunderbird has returned you get the 2nd Emergency call, 'B' in the pictures (left). Again you must choose the most suitable Thunderbird to deal with this—and so on until you have a Thunderbird number in each Emergency Square in the column marked 1st Try. You can, of course, choose the same Thunderbird to deal with more than one emergency.

**Enter as often as you like!** You can have up to 7 tries on the entry form, provided you send one "ZOOM" wrapper for each of the first 6. Your seventh try is then free. Ask for extra entry forms where you buy your ZOOM space iced lollies. Then you have even more chances of winning! Send as many entries as you like, as long as they reach the competition address by Monday, 11th September, 1967 when the contest closes.

Complete each entry form by adding your name, age and address. Then copy out the short sentence shown on your entry form(s) *as neatly as you can.* Post your entry(ies)—with the correct number of "ZOOM" wrappers—in a sealed envelope correctly stamped, and addressed to:—

**'ACTION THUNDERBIRDS!'**
**18/20 St. Andrew Street,**
**London, E.C.4. (COMP)**

### ENTRY FORM FOR 'ACTION THUNDERBIRDS!' ZOOM CONTEST

| Thunderbird Rescues | 1st Try | 2nd Try | 3rd Try | 4th Try | 5th Try | 6th Try | 7th Try FREE |
|---|---|---|---|---|---|---|---|
| A Emergency | | | | | | | |
| B Emergency | | | | | | | |
| C Emergency | | | | | | | |
| D Emergency | | | | | | | |
| E Emergency | | | | | | | |
| F Emergency | | | | | | | |

**Now copy neatly in space below 'Lyons Maid "Zoom" is super'.**

_____

_____

**Now neatly fill in this entry form and post it to:**
**'ACTION THUNDERBIRDS!' 18/20 St. Andrew Street, London E.C.4. (COMP)**

**Name**_____ **Age**_____

**Address**_____

_____ LFC 2

### RULES

1. Boys and Girls living in the United Kingdom may enter providing they will be *under* 16 on 11th September, 1967, the closing date for entries.
2. Every entry examined and First Prize awarded to the ten competitors who, in the opinion of the judges, select the most suitable Thunderbird for each rescue. All other prizes to next-best entries in order of merit. Mothers or guardians of winners of 1st prizes will each receive £20-worth of home appliances.
3. In the event of ties, judges will make awards to competitors whose writing or printing and general neatness of the copied sentence are judged best, full allowance being made for age.
4. Boys and Girls enter on understanding that judges' decision in all contest matters is final and legally binding. Correspondence not allowed
5. No limit to number of entries, but they must be made in INK or BALL-POINT and accompanied by correct number of ZOOM iced lolly wrappers. Entries must be posted to: 'ACTION THUNDERBIRDS!' 18/20 St. Andrew Street, London E.C.4. (Comp.).
6. Every winner notified by post and complete list of names available for inspection for two weeks dating from 25th September, 1967 at Glacier House, Hammersmith Grove, London W.6.

Extra entry forms available at shops or vans selling Lyons Maid 'Zoom' iced lollies or from 'ACTION THUNDERBIRDS!' 18/20 St. Andrew Street, London E.C.4. (Comp.). Please mark envelope 'Rules and Entry Form' and enclose a stamped, addressed envelope.

Lyons Maid

Cathy Thomson speaks two languages . . . English—and Dog!

# What did that dog say?

Next week—the film star dog!

A new admission in Creighton Ward—and a mystery for Pat Langdon!

# CREIGHTON·WARD

A mystery girl who lost her memory after an accident, has been admitted into Creighton Ward . . .

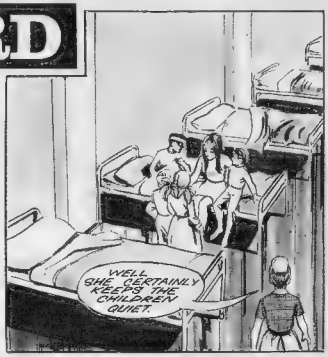

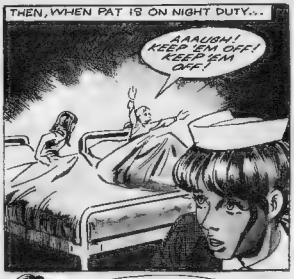

**NEXT WEEK—PAT IS TOLD OFF!**

# Here's a FAB CLUB Bargain!

FAB Club's model girl Teresa went bargain hunting in a London market the other week . . . but everyone agreed that the best bargain of the day was the dress she was wearing—FAB Club's fashion choice of the week! It's a super summery tent-style designed specially by ANGELA SMALL. In an attractive cotton twist, it comes in a pink, yellow and orange flowery pattern, with a king size tie-bow in pink or orange. It's fully lined. It sells in a size range from 30" to 36" dress lengths only, but smaller sizes will be made if necessary for this week's prizewinners. The dress is obtainable from Angela Small Ltd., 10 Kendall Place, Blandford Street, London, W.1. Sizes 30" and 32" cost 60s. and sizes 34" and 36" cost 65s. And there are TEN as prizes this week!

# Ten dresses to be WON!

## ENTER THIS WEEK'S COLOURING COMPETITION

Out with your paints or crayons, and start colouring the picture here! The senders of the TEN best entries will each receive one of this week's fab Angela Small dresses, so it's well worth having a go! When you've finished, fill in the coupon with your full name, address and age, and state your correct dress length. (Check with Mum if you're not absolutely certain about your size.) Then cut out both entry coupon and picture together (do not separate) and post them to: LADY PENELOPE, COLOURING COMPETITION, c/o CENTURY 21 PUBLISHING LTD., 3rd FLOOR, 167 FLEET STREET, LONDON, E.C.4. Entries must arrive NOT LATER than Tuesday, July 25, 1967.

### RULES

All entries will be examined, and age, writing and choice of colours will also be taken into consideration. The Editor's decision is final and legally binding. NO OTHER correspondence, photos, etc., to be enclosed with entries.

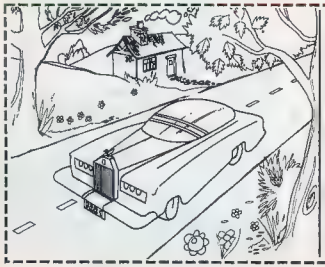

**COLOURING COMPETITION**

NAME.....

..... AGE.....

ADDRESS .....

.....

.....

.....

My Dress Length is .....

POST TO: LADY PENELOPE, COLOURING COMPETITION, c/o CENTURY 21 PUBLISHING LTD., 3rd FLOOR, 167 FLEET STREET, LONDON, E.C.4.

DOCTOR MARSH TRACY UNCOVERS A GUN-RUNNER'S PLOT . . .

The Tracys challenge gun-runners who plan to sell arms to General Mokata's rebels across the Mawasi border.

REACH, TRACY. WHEN MOKATA'S MEN GET HERE, I'LL HAVE THEM KILL YOU!

BUT YOU FIRED THAT GUN, HOYLAKE... THE SHOT'S GOING TO BRING OUR FRIENDS HERE FASTER THAN MOKATA!

PAULA PLAYS DELIBERATELY ON WALLY GOWANS'S NERVES...

I SAY WE TIE 'EM UP AND GET THE HECK OVER THE MAWASI BORDER. NOW!

SHUT UP! LET ME THINK!

EYES WAVER OFF THE PRISONERS FOR ONE VITAL INSTANT...

GET A GUN, PAULA!

UGGGH!

BUT AS THE JEEP LEAVES...

I SHOOT THEM?

NO, WE ARE TOO FAR OUT OF MAWASI. WE TELL GENERAL MOKATA THE WAMERU DAKTARI HAS OUR GUNS!

ALL RIGHT... HANDS UP! YOUR LITTLE GAME'S OVER!

GOOD GIRL, PAULA. WE'LL GET THESE JOKERS BACK TO WAMERU.

MARSH COMMANDEERS THE GUN-RUNNERS' JEEP...

YOU CAN DRIVE, HOYLAKE. AND REMEMBER - YOU'LL BE COVERED, SO NO TRICKS.

OKAY, TRACY. I KNOW WHEN I'M LICKED.

THE MAWASI REBELS CARRY THE NEWS TO THEIR LEADER...

OUR ACTION IS CLEAR, CAPTAIN. WE MAKE WAMERU STATION THE TARGET FOR A RAID... WE STRIKE TONIGHT!

© 1967 Ivan Tors Inc.

NEXT WEEK—Paula goes for a walk . . .

# YOUR POST, M'LADY

I HOPE you're carefully cutting out the big colour pin-ups of The Monkees that have been appearing on the LADY PENELOPE covers lately! And I have lots more lovely colour pictures to print over the next weeks, so don't forget to make sure of your copies by ordering LADY PENELOPE from your newsagent!

Now for some more letters from my postbag—and there are prizes of ten shillings each in the post now to the readers who wrote them! Please let me know what your favourite programme on TV is at the moment, and list your six favourite stories or features in LADY PENELOPE in order of preference, so I know which ones are the most popular!

Penelope C-W.

## FAB FASHIONS

MY latest hobby is cutting out and sticking in my scrap book all the FAB Club clothes that you can win in LADY PENELOPE. I think this is a very good plan, because it gives me ideas for designs when I make clothes in sewing lessons at school.

**Dene Gallimore, Wigan.**

WRITE TO:
LADY PENELOPE,
c/o CENTURY 21
PUBLISHING LTD.,
3rd FLOOR,
167 FLEET STREET,
LONDON, E.C.4.
For a postal reply, please enclose a ready stamped, self addressed, envelope.

## STAR QUERY

**I WOULD like to ask the girl trio, The Breakaways, who appeared on Ready, Steady, Go, for some information about themselves, and have they ever made a record?**

*Shirley Green, Norwich.*

Vickie speaks on behalf of the trio . . .

"Well, Shirley, we all come from Liverpool where we formed the trio and came to London. I can play the piano, and have written quite a few songs with Margo. We have backed many top artistes on record, including Burt Bacharach, Dusty Springfield, Tom Jones, Cliff Richard, and all the stars on R.S.G. We have made a record called 'Sacred Love' which was released recently, and was written and produced for our manager Mike Leander — you might have heard of him! But we are all certainly hoping that our first single goes to the top of the charts!"

## RARE SIGHT

LAST year while I was on holiday, I went to the only place in the world where a rare stone called Blue John Stone can be found. It is in Castleton in Derbyshire! There is also only one cavern where the stone can be found, called Treak Cliffe Cavern. Inside this cavern, there is an arch made out of the stone, which is very beautiful and glitters in the dark.

**H. Bryan, Gloucester.**

## FLY ME TO THE MOON!

IN issue 72, Jacky Wevill said that she wouldn't like to go to the moon—well I agree with her! Certainly space travel is a thing of the future, but I think that the money used on rockets should be used on other things to help under-developed countries first. I think that this world should be put right, before making new places on other planets!

**Linda Pugh, Rhymney, Mon.**

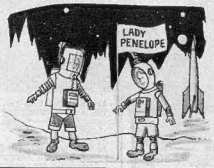


## BRIGHT IDEA

I have found a super way of keeping my LADY PENELOPE's together. I punch holes into the sides and thread string through. As I get more magazines, I loosen the bow, and add them on. I thought that other readers would like to know about this.

**Julie Rowland, Co. Durham.**

## JOY RIDE!

I am twelve years old, and crazy about horses. I belong to a pony club, and have lots of fun—the ponies are lovely. Sometimes we go on picnics, hold our own gymkhanas, and put on displays to help collect money for charities. Sometimes the owner's husband takes a film of us with the ponies, then at the end of the year holds a film show for us—it's super!

**Sandra Cobham, Bridgewater.**

## THREE'S COMPANY . . .

MEET some FAB threesomes . . . sisters (and brothers) who I hope enjoy reading LADY PENELOPE. Below is Jacqueline Brookes of Sutton Coldfield, with her younger sisters Carol and Helen (the baby). The two sisters with bows in their hair are the Duffy girls. Older sister Jean sent in the picture, and that's her brother on the right. They live at Coventry. And Carol Bishop and her brothers Allan and Trevor, of Nuttall, were enjoying a party when their photo was taken.

## IN THE CAT HOUSE!

I HAVE a pet cat called Frisky. We got him when he was eight weeks old. He was so small then that he could crawl into one of the bedrooms in my doll's house. One day we came home from shopping, and couldn't find Frisky anywhere. Suddenly I saw a paw sticking out of one of the windows—it was Frisky snug and warm inside the doll's house! Another time he got stuck in the doll's house door!

**Gillian Birch, Luton.**

**Danger in store—But Jenny's forgotten her magic potion!**

Jenny agrees to free Alan A-Dale from Nottingham Castle dungeons for Robin Hood. Lady Marian Fitzwalter smuggles her in, but when Jenny is caught, she gives no aid . . .

I'D NEVER HAVE BELIEVED IT, MY LORD SHERIFF! MY MAID, IN LEAGUE WITH THE OUTLAWS OF SHERWOOD!

TARGETS FOR KNIGHTS OF THE LANCE, NO DOUBT! A FITTING END FOR SUCH TRAITORS!

YOU WILL BE THERE, LADY MARIAN? I PROMISE YOU A GOOD SHOW!

WHAT ARE YOU GOING TO DO WITH THEM?

OH, GOLLY! SHE CAN'T ADMIT SHE WAS IN IT, TOO, OR **SHE'D** BE IN TROUBLE! AND I HAVEN'T GOT MY POTION WITH ME, TO GET BACK HOME!

THERE IS A TOURNAMENT THIS VERY AFTERNOON. I THINK THEY MAY PROVIDE SPORT FOR MY GUESTS!

THAT AFTERNOON, THE TWO CAPTIVES ARE LED TO THE TOURNAMENT FIELD . . .

WHAT WILL THEY DO TO US, ALAN?

I FEAR WE ARE TO BE SECURED TO THOSE STAKES, JENNY. HORSEMEN WILL RIDE US DOWN!

BUT FIRST, THE KNIGHTS WILL JOUST WITH EACH OTHER TO SEE WHO HAS THE PRIVILEGE OF SLAYING US!

BUT THIS IS AWFUL! I CAN'T BELIEVE IT'S REALLY HAPPENING!

ARMOURED MEN DO BATTLE IN PAIRS . . . UNTIL ONE REMAINS AS SUPREME VICTOR . . .

THE BLACK KNIGHT WINS!

HE CONQUERED ALL! WHERE DOES HE COME FROM, THIS MAN OF MYSTERY?

THE ANSWER IS PLAIN . . . AS THE KNIGHT GALLOPS TOWARDS HIS VICTIMS . . .

LOOK FREEDOM IN THE FACE, MY FRIENDS! I LEAP UP BEHIND ME!

BY MY SWORD! 'TIS ROBIN HOOD!

THE ROGUE OF SHERWOOD! STOP HIM! AAAGH . . !

A PRETTY TRICK! ROBIN ACTED RIGHT SPEEDILY UPON MY MESSAGE!

'TWAS THE WORK OF MOMENTS TO WAYLAY THE BLACK KNIGHT OF LANCASTER AND TAKE HIS PLACE!

BUT PURSUIT IS SWIFT, AND ROBIN'S HORSE OVERLOADED . . .

WE'LL STAND AND FIGHT! WHAT SAY YOU, COMRADES?

RIGHT WILLINGLY!

WHAT SHOULD I DO? I COULD FIND THE CAMP AND GET BACK MY MAGIC POTION . . BUT I **CAN'T** DESERT MY FRIENDS NOW!

Published by City Magazines Ltd., in co-operation with Century 21 Publishing Ltd., 167, Fleet Street, London, E.C.4., England, and printed in England by Eric Bemrose Ltd., Long Lane, Liverpool, 9.
© 1967 City Magazines Ltd. and Century 21 Publishing Ltd.

**The Angels . . . a team of five daring girl fliers working for a top secret organisation!**

# the ANGELS

BY COMPLETE CHANCE, A SMALL-TIME SALVAGE COMPANY HAPPENS UPON THE WRECK OF A TOP-SECRET ANGELS AIRCRAFT OFF SARDINIA. BY INTERNATIONAL LAW, IT BECOMES THEIR PROPERTY...

BLOWED IF I KNOW WHERE TO CLAIM OUR SALVAGE MONEY FOR THIS. THE MARKINGS MEAN NOTHING TO ME!

HIGH ABOVE, DESTINY ANGEL RECEIVES HER ORDERS FROM THE CONTROLLING MYSTERY VOICE...

DROP THE WATER SKIDS AND LAND. OFFER THEM TOP SALVAGE VALUE... BUT DON'T GIVE ANYTHING AWAY.

ORDERS RECEIVED AND UNDERSTOOD.

SO! A VISITOR ALREADY!

SEE THE MARKINGS. SAME AS THE WRECK!

NOBODY'S HAPPIER TO GREET DESTINY THAN THE YOUNG AUSSIE, DINGER BELL...

WELCOME ABOARD, BEAUTIFUL. THESE ARE MY PALS, DARKIE AND IAN. BUT YOU CAN FORGET ABOUT THEM.

I'M HERE ON BUSINESS, SKIPPER. LET'S KEEP IT FORMAL.

LISTEN, MISTER. I'M NOT HERE FOR FUN. JUST NAME YOUR PRICE FOR THE SALVAGE.

HUH? WELL SUPPOSE YOU TELL ME WHO YOU ARE.

SO MUCH FOR YOUR CHARM, DINGER. CAN'T SEE ANY STARS IN HER EYES!

AW, STOW IT, DARKIE. I'LL HAVE HER EATIN' OUT OF MY HAND!

AN EVEN TEMPER ISN'T ONE OF DESTINY ANGEL'S STRONG POINTS...

I'M TELLING YOU NOTHING. JUST KEEP YOUR NOSE CLEAN AND TELL ME STRAIGHT HOW MUCH?

THAT DOES IT! INTIMIDATION OF A CAPTAIN AT SEA! YOU'RE UNDER ARREST UNTIL I FIND OUT MORE ABOUT YOU, SISTER!

THE BIG TROUBLE-DINGER BELL IS EQUALLY STUBBORN...

BOY! I HATE FRESH DAMES! NOBODY TALKS TO ME LIKE THAT ON MY SHIP! MAYBE I'LL KEEP THE JUNK AND SELL IT FOR SCRAP!

THAT'S IMPOSSIBLE AND DON'T SHOUT AT ME OR YOU'LL MEET REAL TROUBLE!


© 1967 Century 21 Productions

NEXT WEEK — S.O.S.!